Click Here

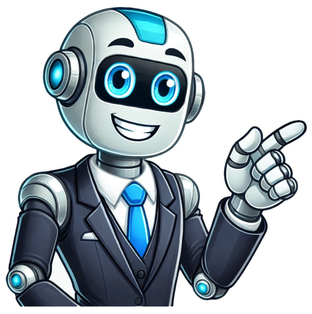

Like basslines, melodies are patterns of single notes. While basslines are low-pitched, melodies are generally high-pitched, and define the "identity" of the song in many styles of music; if you ask someone to sing a particular song, they'll usually sing the melody. Melodies are often sung, but may also be played by almost any instrument. Melodies are often much more rhythmically active than basslines, and may cover a wide range of notes. Learning music production isn't that hard if you can cut through all of the extra, non-relevant information out there. The truth is there's very little you need to begin today and you likely already have most of it. All of that extra info comes into play later once you start progressing further down the path of making music. Below I tell you the minimum equipment you need based on your goals, and then I give you a framework for actually writing your first song. From there the discussion is about getting better and how that's done, plus the next set of essential studio equipment you might need if you want to expand your repertoire. At that point you can decide how serious you want to get about music production and if it will become a career or at least a side-hustle. I want to make sure I'm making zero assumptions about what you know, so in this part I'm going to talk to you as if you know absolutely nothing, so everyone gets taken care of with the info they need. Companies will tell you about all of this advanced and professional studio equipment you need (coincidentally they're ready to sell it to you), but the truth is at the bare minimum you can actually start making music with two things. If you're interested in making rap beats, electronic dance music, or pop instrumentals, you can get away with only a computer and a mouse or even just a tablet (though I don't recommend going the tablet route because you can't grow a lot that way). Beyond that, you need a piece of software designed to help you make music. These are called Digital Audio Workstations (DAW). You've probably heard of a few like Pro Tools, Logic Pro, or Ableton Live. If you're on a Mac computer, then you already have the free Garage Band installed, which is still one of the best DAWs out there. To recap, the bare minimum you need is: Desktop Computer or LaptopDigital Audio Workstation SoftwareAny Headphones or Speakers That's it. For Windows there's plenty of free DAWs you can use and for Macs you already have Garage Band. Thanks to MIDI (What is MIDI?) you can punch in musical notes with your mouse on the piano roll and write entire professional songs. This is how most rap, pop, and EDM songs are produced. Your DAW software will come with a ton of stock audio sound fonts, samples, and plugins. Everything you need is already included, believe it or not. There's no hurdles or road blocks in your way other than learning how to use the DAW, which isn't too bad. It may be the case that you want to record guitar, ukulele, keyboard, etc. Maybe you'd like to toss some vocals into the mix. There's a high chance you're already ready to do that too. Most laptops have webcams built in that contain a microphone. All you need to do is set the webcam's mic as the input source in the DAW and you can record any audio you want. This is more than enough to record full demos and at least get started and practicing. We'll talk more about this further down the article, but your next step to getting a bit better quality out of your recordings will be an audio interface and a microphone (or, god forbid, a cheap USB microphone). But neither of these are a must at the start. The only real hurdle is getting a free DAW. If you're willing to pay for one at the beginning, then I recommend starting with FL Studio for ease of use on Windows or use the free Garage Band on Mac. Turns out Avid put out Pro Tools First which is a free but limited version. It's good enough to get started for sure. It limits you to 16 tracks which is way more than enough if you're clever and not wasteful. If you learn either of those, you'll know how to use them all and can upgrade later once you know you're committed and not wasting money (because the professional DAWs can get expensive, like Pro Tools for Windows and Logic Pro for Mac). Logic Pro on MacOS showing the Multitrack (top) & Piano Roll (bottom) All you need to do is figure out how to: Create a MIDI with a piano roll, orCreate an audio track enabled to record, andSet the input source to your webcam if recording If you can play the keyboard and have one you can even enter MIDI data if you get a MIDI-to-USB cable. Otherwise you'll click it in with your mouse. It's extremely simple and often faster to use the mouse. As a singer-songwriter, you can create an entire song out of two tracks: one for vocals and one for your guitar track. You should be skeptical of anyone that tells you it's more complicated than this. You probably won't get a full song completed or even one that sounds great yet. But that's exactly where you want to be. You should be exploring the software, testing out plugins and sounds, and simply learning your way around. DAWs have a learning curve and more and more features get revealed to you over time, but typically only as you need them. So don't get bogged down or overwhelmed. Start simple and work with what you know. That might mean you create a drum loop and then add a melody and bass line to it that are incorrect as far as music theory goes. Who cares? As a beginner you should be having fun, stay excited, and keep learning. At this point, your job is simply to get better. You now know that using the software and actually getting your computer to record and/or playback music you created isn't that hard. What is hard is writing songs that sound musical. Turns out even those simple pop songs everyone makes fun of aren't that simple. The first and foremost difference between your music and those that seem simple but still sound good is music theory. There's no way around this truth. Without understanding the basics of music theory, you can't write chord progressions, melodies and bass lines, or even create a basic song structure. As you start learning techniques here, start listening as an active participant in music and try to listen for what you're learning. You should start at learning about how musical keys and chords work, then how to extract melodies and bass lines out of the chords you choose. Play around with that for a while then add chord progressions into the mix. From there you can start toying with chord inversions. That's enough to take you all the way to the top. You don't have to get into jazz levels of theory or even beyond an intermediate understanding. Because there's some other tricks and methods you'll use that will add a sense of complexity and maturity to your songs. The process of learning how to start producing music cannot be separated from music theory. Your next step in the journey is to learn about orchestration and song arrangement. Orchestration is about knowing which instruments come together to form a band. Each plays a specific role in the frequency spectrum and are chosen to not clash with each other sonically. Those that do risk clashing play different roles, like lead guitar versus rhythm guitar, or kick drum and bass. Understanding these roles is also important which leads into the next topic you'll study, which is arrangement. Arrangement refers to when each of the instruments in your orchestration actually are playing or not. Knowing when to drop them out and bring them back in can add a level of excitement and life to your songs, upping the energy levels during certain parts like the chorus. Finally, you'll need to venture into mixing and mastering. Honestly you don't even need mastering other than realizing it exists, but mixing is a must if you want the final versions of your songs to sound decent. This can literally make or break a song, so you should take it seriously. Logic Pro's Parametric Equalizer Plugin Mixing is the art of balancing the variance of volume levels (called dynamics), the positioning in the stereo field (called panning), and the clarity of each instrument (called equalization). You don't have to become a pro at mixing but you need to be better than a beginner. We have much more if you check out the category, but here are some articles to help you find your footing: The idea here is to take your final song and polish the presentation so it's more listenable and more closely resembles what you hear on the radio and professional albums. You can make vast improvements easily with a little studying. At this point, you know how a DAW works and some basic music theory and mixing principals. Now it's time to learn music production beyond the beginner stages. What this tends to involve is a long period of time of you doing the same thing over and over. The difference is, with serious focus and intent, you'll get better each time. Iteration is the key to success. You should have a monumental output, making as many songs as possible. You don't have to share them all, but moving from start to finish is the key to improvement. "Lock yourself in a roomDoing five beats a day for three summersThat's a Different World like Cree SummersI deserve to do these numbers" - Kanye West If you want to improve, you can't treat this like a game. You have to treat it like you're in school, studying and practicing with intent. And you'll actually have to study more and more music theory and mixing techniques, etc. Discovering techniques and applying them is what it's all about. Putting in serious study and practice doesn't have to be hard and boring. With music production it's actually a blast. When you get sick of trying to invent new ideas right out of your own brain there are a few things you can do to keep it interesting and turn up new techniques. Remakes - I recommend first and foremost to try to remake songs you like. That means figuring out their key, chord progressions, orchestration and arrangement, and recreating it the best you can. You can usually find acapella tracks, too, though I recommend performing the vocals yourself. Remixes - Another fun method is to create remixes of songs you enjoy. Again, you can use an acapella and even time-stretch it to target a different tempo. Taking songs you're familiar with and turning them into something completely different is a blast. Challenges - Finally, I love to create music production challenges. For instance, I once challenged myself to make a children's music EP album from only FL Studio stock sounds, only in major keys, and it had to be in the genre of world music. I learned a ton from that and the songs were great. The more you restrict the parameters during challenges, the more creative you have to be, which forces you to expand your thinking and your arsenal of techniques. You end up having to study new genres that have a lot to teach you. How you get feedback is up to you. You have friends and family and can use message boards and forums online to get anonymous criticism. But the key here is to take all of the constructive feedback and actually try it out. And to get a lot of feedback you need to have a lot of output, meaning you need to be pumping out songs like a madman. I talked already about why writing as many songs as possible from start to finish is better than trying to write one masterpiece. This is another reason why. Think about producers like Major Lazer, Timbaland, etc. It took them years and many albums to find a style, and then some professionals will even reinvent themselves completely. But to know what your style is, let alone to be able to choose a style, requires a ton of output. You need to know your sound fonts and samples like the back of your hand. You need to know the rules of a genre so well you can break them and revolutionize the game. One could almost say Timbaland is responsible for the resurgence of the 1980's style. You can repurpose decades and make them your own. The key is to become recognizable by listeners but also to carve out a niche for yourself, one in which you can get better and better in a tight zone and completely dominate that sound. Then you become the go-to person when someone wants a beat in that style. I've talked about marketing and how to sell beats before, which is the start to making this a real career. That's it. You take the methods above and repeat them again and again and never stop. That's the path as a beginner and even as an expert. The studying and practice never stops if you want to keep improving and gaining fans. A few things you will start doing is improving your home studio. You'll need to know how to setup a home recording studio as well as pick up some more and better gear. Don't just buy gear willy nilly, wait until you have an actual need and then research which is the best and why. The same goes for plugins and sound fonts, too. Ultimately you can start collaborating with other artists. You'll produce tracks for artists' albums, you'll work with other producers, and begin to pick up tricks of the trade from them. This will start your networking process and help you climb the ladder. And if you don't want to be the independent artist or behind-the-scenes producer, you can look into other career options, though what's the fun in that as a musician? You don't learn how to start producing music to take a salaried job, you do it to be a rock star! But Wait, There's More! In these lessons, you'll learn the basics of music making. No prior experience or equipment is required; you'll do everything right here in your browser. To get started, check out the boxes below. Each one contains a small piece of music. Click a box to turn it on or off. Please use a browser that supports Web Audio such as Chrome, Safari, Firefox, or Edge."}> After playing with these boxes for a while, you'll discover certain combinations that you like. Many types of music are created in exactly this way — by mixing and matching small musical ideas to make interesting combinations, and then changing those combinations over time. Now you've combined pre-made musical patterns. Next, you'll make some patterns of your own. Download Article Download Article Learning music is a great way to develop a fun and relaxing hobby that also stimulates your mind. Whether you're interested in learning music theory or playing an instrument, music is actually easier to learn than you might think! Once you've mastered the basics, all you have to do is practice a little bit of the more complicated stuff every day, until you've eventually gotten a pretty good handle of your instrument or music theory! 1 Study the musical alphabet.[1] The musical alphabet is made up of only 7 letters (A, B, C, D, E, F, and G), but it's the basic language that musicians use to write and talk about musical notes. Between these 7 notes there are also 5 other notes that are either sharp or flat. Sharp notes are 1 note higher in pitch than the regular letter that it uses, while flat notes are 1 note lower in pitch.[2] For example, the A-sharp note is slightly higher in pitch than a regular A note. These notes are always in alphabetical order, going from A to G, on any instrument. When you go past the G note, the next note is just another A note and the entire order is repeated. If you play a musical instrument like piano, you can map this alphabet out on your instrument. For instance, memorize where the "C" note is played on the piano and then you'll also know where C-flat, C-sharp, B, D, A, E, and F are on the opposite sides of the C key. 2 Get to know the basic elements of reading sheet music.[3] Sheet music is written on a set of horizontal, parallel lines called the staff. Other small figures and lines are written on or around the staff to indicate things like which notes are played, how long each note is played for, and what rhythm the music should be played in.[4] Clefs are various shapes written at the very beginning of a music staff, which tell you what pitches are on what line or space of the staff. The treble clef looks sort of like an ampersand, while the bass clef looks like a backwards C with 2 dots on top of it. The key signature appears next to the clef and is composed of 1 or several # (sharp) or b (flat) symbols on individual lines of the staff. These symbols indicate that all notes played on that line should either be played either sharp or flat. The notes on the staff lines indicate which notes to play on an instrument and are made up of 3 parts: the note head (a black oval that is either open or closed), the stem (the vertical line attached to the note head), and the flag (the curved stroke at the top of the stem). Note that not all notes contain all 3 parts at the same time. Different combinations of open or closed note heads, stems, and flags tell you how long to play an individual note in terms of beats or fractions of beats. For instance, an open note with no stem or flag is played for 4 beats, while a closed note with a stem is played for 1 beat. Advertisement 3 Learn the difference between scale and pitch. Pitch refers to how high or low on an instrument you play a certain note, such as the "C" note.[5] There are 7 keys of difference between 2 different pitches of the same note (e.g., on a piano, you can play an A note in a higher pitch by moving 7 keys to the right). Conversely, scales are sets of notes that sound particularly good when played sequentially and are thus commonly used in songwriting.[6] When you change the pitch of 1 note, you have to also change the pitch of any other note that you play with that first note in a scale. There are major scales for each of the 7 notes. There are also minor scales, which are similar to major scales, except the 3rd note in the scale is a half step lower than it is in the major scale. 4 Familiarize yourself with chords. Chords are formed when 3 or more notes of the same pitch are played at the same time.[7] After you've learned the different notes on your instrument, the next thing you should do is learn some of the most common chords played on it.[8] For example, the C, E, and G notes are commonly played together across a variety of instruments as a single chord. 5 Make sure you're aware of the importance of rhythm. Rhythm, in terms of music, refers to the consecutive arrangement of notes or beats placed at equal intervals of time. This means that you have to allow for the same amount of silence in between each musical note, or else the flow of the piece can be ruined.[9] The rhythm at which a piece of music should be played is indicated on a staff by a time signature, made up of 2 vertically placed numbers next to the clef. The top number indicates how many beats there are in a measure of music, while the bottom number represents the note value which makes 1 beat. For example, a ¾ time signature would indicate that each measure in a piece of music contains 3 beats, while each beat contains 4 notes. Advertisement 1 Identify key signatures written on a sheet of music. The key signature indicates which pitch the notes in the song will be played in. These are represented by sharp images or flat images on 1 of the lines of the staff, corresponding with the key that the song is.[10] So for example, a sharp symbol on the top line of the staff indicates that the piece of music is in G-sharp. Try looking at several different written pieces of sheet music and see how many of the different key signatures you can identify. Make a note of any that you can't identify and study those in greater detail. 2 Practice identifying chords, scales, and notes that you hear. This is a part of learning music theory called "ear training." Listen to either a single note, a chord, or a few seconds of a musical instrument being played. Then, try to name the note or notes being played just by listening to them.[11] If you listen to a chord or scale, try to identify the name of the chord or scale as well. If this is particularly difficult for you, try starting out by just identifying 1 of the 7 natural notes when an individual note is played. Once you've mastered this, move on to scales, then chords, then entire songs. 3 Build chords and scales on a staff from scratch. Write out a series of notes on the staff to build chords and scales that sound good in your head. First write the clef, time signature, and key signature on your staff. Then, write the individual notes on the separate lines of the staff that make up the chord or scale that you're trying to write.[12] This is a useful exercise for mastering the writing component of musical theory, as it forces you to write music solely based on your competence with the "language" of music. Focus on building simple chords and scales at first. As you start to feel more comfortable with this exercise, try writing longer and longer pieces of music. Eventually, you'll have an entire song written! 4 Use an instrument or sing to identify and play notes written on a staff. This exercise trains you to readily translate written music into actual performed sound. Look at a piece of sheet music, identify the notes as they're written on the staff, and then either sing those notes or play them on an instrument that has the notes marked (e.g., a keyboard).[13] Once you've mastered playing notes based on a piece of sheet music, practice playing chords and scales that you see written down. Make sure you practice playing the notes in the rhythm that is indicated on the staff. If you have trouble with this, practice keeping the rhythm first by simply tapping out the rhythm with your finger. Advertisement 1 Choose an instrument that you'll have fun playing. Regardless of your reasons for wanting to learn music, it'll be much easier for you to stay motivated and persevere in learning an instrument if it's something you actually enjoy. Experiment with several different instruments to see which one you enjoy playing the most. If you can, see if there's a music store in your area that will let you come in and briefly try playing several of the instruments. Then, if you like 1 of the instruments in particular, consider buying it in the store! 2 Practice playing notes, chords, and scales on your instrument.[14] After you've mastered the concepts of notes, chords, and scales, learning how to produce these sounds with your instrument is the first step to learning how to play music. Start by practicing notes first, then move on to scales, and finally to chords.[15] Once you've gotten the hang of these different components, practice playing a whole song from start to finish. 3 Take lessons from someone who knows how to play your instrument. You can find lots of available music teachers online or in newspaper classifieds. For best results, try to find a music teacher with a music degree and with teaching experience.[16] You can also just watch instructional videos on YouTube if you don't want to pay for an actual instructor. 4 Make a daily practice schedule and stick to it. Learning to play an instrument is something that requires dedication; you can't master the instrument overnight. Set aside a small amount of time each day to practice your craft and commit to sticking to this routine for the long haul. You don't have to dedicate all of your time to practicing; just set aside 15-30 minutes for practice and watch as you make small, incremental progress over time. 5 Set concrete goals for yourself each week. Your goals should be realistic, measurable, and achievable, rather than general aspirations, so that you'll be able to know when you've achieved them. Aim to learn a new chord, song, or style of playing with your instrument, depending on what you want to get out of playing a musical instrument. EXPERT TIP Warren Lee Professional Pianist, Composer, and Music Educator Warren Lee is a Professional Pianist, Composer, and Music Educator based in Hong Kong. Lee is a concert pianist of the Hong Kong Philharmonic Orchestra and is on both the Steinway Artist and Naxos Recording Artist rosters. Lee was elected an Associate of the Royal Academy of Music in 2015. In 2017, he received the Ian Mininberg Distinguished Alumni Award from Yale University. He holds a Bachelor's degree in Music from the Royal Academy of Music and a Master's degree in Music from Yale University. Lee also holds an MBA degree from the Hong Kong University of Science and Technology and an LLM degree in Intellectual Property Law from the University of London. Music skills build life skills in creativity and learning approaches. Learning music builds life skills too, not just how to play notes. Getting creative and figuring out how to learn well in music class helps kids apply that to art, engineering, and more. Students say music lesson ideas pop up when working on all kinds of projects! Advertisement Add New Question Question Is it possible to learn music on your own? Michael Noble, PhD Professional Pianist Michael Noble is a professional concert pianist who received his PhD in Piano Performance from the Yale School of Music. He is a previous contemporary music fellow of the Belgian American Educational Foundation and has performed at Carnegie Hall and at other venues across the United States, Europe, and Asia. You can definitely teach yourself. Using YouTube or instructional videos online can be a great help. If you're looking to play keyboard or learn chords for your band to sing along to, using online tutorials can get you where you need to be. These can also help you learn basic theory. If you're more interested in technique and theory, I recommend getting a teacher. Ask a Question Advertisement This article was co-authored by Michael Noble, PhD. Michael Noble is a professional concert pianist who received his PhD in Piano Performance from the Yale School of Music. He is a previous contemporary music fellow of the Belgian American Educational Foundation and has performed at Carnegie Hall and at other venues across the United States, Europe, and Asia. This article has been viewed 101,830 times. Co-authors: 12 Updated: March 10, 2025 Views: 101,830 Categories: Music Article SummaryXIf you want to learn music, choose an instrument that you enjoy playing, which will give you a motivation to learn. To get started, learn to play single notes on your instrument, like A, B, or C. Once you've mastered this, move on to learning scales, which are a sequence of notes in the same key. Afterwards, try to get to know the most commonly used chords, which are three notes of the same pitch played at the same time. If you want help to learn, book lessons with a music teacher who has a music degree or teaching experience. You should also make a daily practice schedule, since learning music requires a lot of dedication over an extended period of time. For tips on how to learn to read sheet music, read on! Print Send fan mail to authors Thanks to all authors for creating a page that has been read 101,830 times. "This article was very helpful and inspiring to me and also realistic. It inspired me to learn to play musical instruments."..." more Share your story Music theory beginners are lucky. Learning music theory is a journey that can be lots of fun, and very useful. But it can be difficult when you're just starting out.Finding the right place to start can be hardIt's hard to find resources that have information that's usable for musiciansTheory textbooks can be so hard to understandSo where should you start?-AT THE BEGINNING!!-As simple as this sounds, most people don't do it. Here's why: They start reading, and they think, "Oh, well I already know this, I'll just go ahead and learn something more useful." And because of that, they don't get a solid music theory foundation. How You Can Get Ahead If you start at the beginning and study the basics, you can get that solid foundation and learn the next steps MUCH faster than the people who didn't. This gives you an advantage over the other music theory beginners, and gets you out there learning music and getting the gigs, a lot faster. First Steps Take a look at the Music Theory Basics page. This will give you an overview of basic articles and the main elements of music theory. Not the fine and sometimes confusing details, just the essentials.The first article you should look at is the Music Alphabet . This gives you a firm foundation in the music notation systems and pre-develops a sense how scales will work. This article will show you how useful learning the alphabet can be. It's as easy as A-B-C!Next, it's Scales ! Scales give you a sense of order and directionality. Also because scales are one of the essentials of music, this article will show you real life examples, not just redundant theory routines.Then, take a look at Reading Music. Even if you don't plan on sight reading sheet music for your particular style of music, it is equivalent to being able to read written language: learning to talk doesn't require reading, but getting through everyday life (street signs, emails, this website you're reading, etc.) is nearly impossible without it. For music theory beginners, reading music helps you better understand how notes work together and how you can use them.Looking for something specific related to music theory? Try searching for it! Hopefully this gives you some idea of where you should start if you are looking to learn more about music theory. Remember, even if you know it, start at the beginning. You may run across something you had never seen before, or read something that makes sense in a way that it didn't before. Return from Music Theory Beginners to Homepage Hope this helps! Practice hard and let me know if you have any questions! Enjoy this page? Please pay it forward. Here's how... Would you prefer to share this page with others by linking to it? Click on the HTML link code below. Copy and paste it, adding a note of your own, into your blog, a Web page, forums, a blog comment, your Facebook account, or anywhere that someone would find this page valuable. Chapters Basslines are patterns of low-pitched notes. They often serve to reinforce a song's chords, while also using interesting rhythmic patterns that relate to or contrast with the drums. ‹ Previous Next: "Good Life" › On this page, you can experiment with the different music making tools you've used so far. They'll all play together in sync. Beats Basslines Please use a browser that supports Web Audio such as Chrome, Safari, Firefox, or Edge."}> Please use a browser that supports Web Audio such as Chrome, Safari, Firefox, or Edge."}> Please use a browser that supports Web Audio such as Chrome, Safari, Firefox, or Edge."}> ‹ Previous Next: Advanced topics › For centuries, music has always been an important part of human lives and one of the most inspiring art forms. People listen to it to express themselves, relieve stress, overcome hardships, and express feelings. And, wherever we go, it seems to always be with us. But, what if you are tired of being just a listener and you actually want to start making music? That's great! Studying art can have plenty of benefits for your personality and mental health. The good news is that anyone can learn it regardless of age. All you need is to know where to start and which way to go. We will guide you exactly through the matter in this article. Step 1: Make Sure You Have Enough Time Learning music doesn't necessarily have to be boring or too challenging. Still, it is definitely going to take plenty of your time. So, the first thing you need to do to get started is to ensure that you can allocate enough time for this endeavor. And this piece of advice is especially important to those of you who are currently students. Whether you are still at school or have already transitioned to college, we bet that studies take almost 100% of your time, leaving no extra energy left for learning something else. If that's the case, but you are still determined to master music, you might need academic help. The good news is you can always get an excellent assignment done by essay writing service EssayPro and have lots of free time for your new hobby without giving up on your academic performance. Professional writers can even help you boost your grades. So, it's a win-win deal in any case. Step 2: Decide What Exactly You Are Looking for If right now you are thinking, "I want to study music," you should understand that it is a rather broad term and that you need more specifics to get on the right track. So, the second thing you need to do is to decide what exactly you are looking for. At this stage, be sure to consider different options. You may want to learn to play a specific instrument. Or maybe you are more interested in developing your vocal skills. In any case, there is nothing you can undertake until you have a clear idea of your needs. Also, it would be nice to define what genre of music you enjoy the most at this stage, as it will help you get on the right track and stay on it. Step 3: Identify Your Level Next, in order to define what you have to learn, you should objectively assess your current level. If you used to study music before, that's great. Then, your goal might be to brush up on the basics and take your skills to the next level. But, if you are a beginner, you will have to take the extra step described below. Step 4: Study on the Basics If you are a beginner, there is no way you can do it without studying the basics of music theory and history. Of course, you could find a tutorial on how to play your favorite song on, let's say, a piano and just copy the actions. This way, you may even eventually learn to play it. But, the truth is that it won't get you far. Learning the basics will take additional time and effort, but eventually, it will help you learn faster in further stages. So, don't skip this step. Step 5: Find Tutorials or Courses When you have a good base, you can move on to the most exciting part—mastering whatever field of music you are interested in. At this point, there might be a couple of paths that you can take: Opting for self-learning using the available materials; Taking classes in real-time with a professional; Getting on an online course. Each of these options can be effective. But, there is no one-fits-all answer on what exactly you should choose. For some people, one-on-one interaction with the teacher is the key to success, so they will most likely have to take classes. Others feel pretty confident and comfortable learning online or even on their own. To make the best choice, consider all options to see what can work best for you. Step 6: Set Goals When you land on some courses or classes, it can feel like you are already on the fast lane to success. That's true—making the first step is already 50% of success. Decide if it is just a hobby or something you want to pursue as a serious career. If you want to keep the motivation and achieve real results, you will also have to set clear and measurable goals. So, your next move should be to identify what you are trying to achieve and make a goal out of it. Don't hesitate to make this goal time-bound as this way you will feel obliged to keep working to achieve it, so there will be less temptation to quit. Step 7: Be Patient and Practice Though we are giving you a step-by-step guide on studying music from scratch, there is no last step as such. Mastering any kind of art is an ongoing, or better to say, never-ending process. And the longer it lasts, the higher level of mastery you can reach. So, we'd rather call it the final tip, and here it goes: stay patient on your way to the goal and be sure to practice as much and as often as you can. This will bring you to the desired result! The Bottom Line We won't sugarcoat it—studying music takes time, lots of effort, dedication, and patience. However, if you are genuinely interested in this, you can achieve your goal at any age and under any circumstances. Now, you have a clear plan of action. So, follow the steps we shared with you, stay true to your goal, and you will be doomed to succeed! You can think of a song as a block of time, which can be broken down into smaller blocks of time. In many types of music, the smaller sections consist of even smaller patterns like the ones you've been making, combined in multiples of four, eight, or 16 bars. Putting these sections together is called arranging; it's how you get from small patterns to a full song. Song forms The combination of a song's sections is the song's structure or form. Some types of forms are used over and over in many types of music. Music has the incredible power to enrich our lives, no matter our age. At Craft Music, we believe that it's never too late to start learning an instrument. Whether you're a child, a teenager, an adult, or a senior, beginning music lessons can be a fulfilling and transformative experience. This guide will provide you with everything you need to know about starting music lessons, highlighting the many benefits and offering practical advice to help you embark on your musical journey.At Craft Music, we focus on music as an expressive language and a creative outlet. Our dedicated and passionate teachers tailor lessons to meet the needs of students of all ages and skill levels. We are committed to helping you grow both musically and personally, providing the support and encouragement you need to succeed.The Benefits of Learning Music at Any AgeLearning music offers numerous benefits that extend beyond simply being able to play an instrument. These benefits can have a significant impact on various aspects of life, regardless of your age.Cognitive BenefitsLearning to play an instrument can enhance cognitive abilities, such as memory, attention, and problem-solving skills. Studies have shown that engaging with music can improve brain function and promote neuroplasticity, which is the brain's ability to reorganize itself by forming new neural connections.Memory: Music training has been linked to improved memory performance, both in terms of memorizing music pieces and enhancing overall memory capacity.Focus: Playing an instrument requires sustained attention and concentration, which can translate to better focus in other areas of life.Problem-Solving: Understanding music theory and learning to read music involve complex problem-solving skills, which can be beneficial in academic and professional settings.Emotional BenefitsMusic serves as a powerful tool for emotional expression and stress relief. It can help individuals process emotions and provide an outlet for expressing feelings that might be difficult to articulate with words.Stress Relief: Playing an instrument can be a relaxing activity that helps reduce stress and anxiety.Emotional Expression: Music provides a medium to express a wide range of emotions, from joy to sadness, offering a therapeutic outlet.Confidence: As you progress and improve your musical skills, your self-esteem and confidence can grow significantly.Social BenefitsMusic is inherently social and can help build connections with others, fostering teamwork and communication skills.Building Connections: Joining group lessons, bands, or ensembles can help you meet new people and form lasting friendships.Teamwork: Playing in a group setting requires coordination and cooperation, enhancing your ability to work effectively with others.Communication: Music is a form of non-verbal communication that can help improve your ability to express ideas and emotions.Choosing the Right InstrumentSelecting the right instrument is a crucial step in starting your musical journey. Your choice will significantly impact your learning experience, so it's essential to consider various factors to ensure that you pick an instrument that suits your interests and abilities.Personal Interest: Your passion for an instrument is a significant motivator. Choose an instrument that excites you and aligns with your musical tastes.Physical Capability: Some instruments require specific physical attributes. For example, playing the saxophone requires strong lung capacity, while the violin demands precise finger movements.Musical Goals: Consider what you want to achieve with your music lessons. Different instruments offer different paths, whether it's playing solo, joining a band, or composing music.Overview of Popular InstrumentsPiano: Ideal for beginners due to its straightforward layout. It's versatile and provides a strong foundation in music theory.Guitar: Popular for its portability and use in various music genres. Offers both acoustic and electric options.Voice: Your voice is a natural instrument that doesn't require any additional equipment. Great for those who love singing.Violin: Known for its expressive range and use in classical music. Requires precise technique.Cello: Offers a rich, deep sound. It's slightly larger and more challenging than the violin.Saxophone: Common in jazz and classical music. Requires strong breath control.Drums: Focuses on rhythm and coordination. Excellent for those with a strong sense of timing.Banjo: Associated with folk and bluegrass music. Unique sound and playing style.Ukulele: Small and portable with a cheerful tone. Easier to learn than the guitar.Tips for Trying Out Different InstrumentsTake Trial Lessons: Many music schools, including Craft Music, offer trial lessons for different instruments. This allows you to get a feel for each one before making a decision.Attend Performances: Watching live performances can inspire you and help you understand the capabilities of different instruments.Consult with Teachers: Our experienced teachers can provide valuable insights and recommendations based on your interests and abilities.Setting Realistic GoalsSetting realistic and achievable goals is essential for maintaining motivation and ensuring steady progress in your musical journey. Having clear objectives helps you stay focused and measure your improvement over time.Importance of Setting Short-term and Long-term GoalsShort-term Goals: These are smaller, immediate targets that you can achieve in a relatively short period. Examples include learning a new song, mastering a particular technique, or practicing for a specific number of minutes each day. Short-term goals provide quick wins that keep you motivated.Long-term Goals: These are broader objectives that take more time to accomplish, such as performing in a recital, joining a band, or composing your own music. Long-term goals give you a sense of direction and purpose.Examples of Achievable Milestones for BeginnersFirst Month: Learn basic music theory, understand the instrument's layout, and play simple scales or chords.First Three Months: Play a simple piece of music from start to finish, develop a regular practice routine, and improve basic techniques.First Six Months: Participate in a small performance, learn more complex pieces, and start experimenting with improvisation or composing.First Year: Have a repertoire of several pieces, perform in a recital or concert, and feel confident with your instrument.Encouraging a Growth MindsetEmbrace Challenges: View challenges as opportunities to learn and grow rather than as obstacles.Celebrate Progress: Acknowledge and celebrate your achievements, no matter how small. This reinforces positive behavior and keeps you motivated.Learn from Mistakes: Understand that making mistakes is a natural part of the learning process. Use them as learning experiences to improve your skills.Finding the Right TeacherFinding the right music teacher is a critical step in ensuring a positive and productive learning experience. A good teacher can inspire, guide, and support you throughout your musical journey.Qualities of a Good Music TeacherPassionate: A teacher who is passionate about music and teaching can ignite your own passion for learning. Their enthusiasm can be contagious, making lessons more enjoyable and engaging.Accessible: An accessible teacher is approachable and available for questions and guidance. They should be able to explain concepts clearly and provide constructive feedback.Highly Trained: Look for teachers with strong credentials and experience. Craft Music's hand-picked teachers are not only skilled musicians but also trained educators who know how to adapt their teaching methods to suit individual students.How Craft Music Hand-Picks Its TeachersRigorous Selection Process: Craft Music employs a thorough selection process to ensure that only the best teachers are chosen. This includes evaluating their musical skills, teaching experience, and ability to connect with students.Continuous Professional Development: Our teachers are encouraged to engage in ongoing professional development to stay updated with the latest teaching techniques and musical trends.Student Feedback: We value feedback from our students and use it to continuously improve our teaching standards. Teachers who receive positive feedback and show dedication to their students' growth are highly valued.Tips for Evaluating and Choosing a TeacherTrial Lessons: Take advantage of trial lessons to get a feel for the teacher's style and approach. This allows you to see if you're comfortable with their teaching methods.Ask Questions: Don't hesitate to ask potential teachers about their experience, teaching philosophy, and how they handle challenges. This can give you insight into whether they're the right fit for you.Check Reviews and Testimonials: Look for reviews or testimonials from other students. Positive feedback from current or former students can be a good indicator of a teacher's effectiveness.Creating a Practice RoutineEstablishing a consistent and effective practice routine is key to making progress in your musical journey. Regular practice helps reinforce skills, build muscle memory, and keep you engaged with your instrument.Importance of Consistent PracticeSkill Development: Consistency is crucial for developing and refining your musical skills. Regular practice helps you build and maintain the muscle memory needed to play your instrument proficiently.Progress Tracking: A consistent practice schedule allows you to track your progress more effectively. You can set and achieve milestones, which keeps you motivated and focused on your goals.Retention: Regular practice ensures that you retain what you've learned and continue to build on your knowledge. Inconsistent practice can lead to forgetting techniques and having to relearn skills.Tips for Integrating Practice into a Daily RoutineSet Specific Times: Dedicate specific times each day for practice. Treat it like an important appointment that you can't miss.Start Small: Especially for beginners, it's important to start with manageable practice sessions. Even 15-20 minutes a day can make a significant difference.Create a Comfortable Space: Set up a practice area that is free from distractions and comfortable to use. Ensure your instrument is easily accessible.How to Make Practice Enjoyable and ProductiveVariety: Mix up your practice sessions with different activities, such as warm-ups, playing pieces, improvisation, and theory work. This keeps practice interesting and engaging.Use Tools and Technology: Utilize metronomes, tuners, and music apps to aid your practice. Recording your sessions can also help you track progress and identify areas for improvement.Set Challenges: Challenge yourself with new pieces, faster tempos, or different styles. This keeps practice exciting and pushes you to grow.Overcoming Common ChallengesStarting music lessons can come with its fair share of challenges. Recognizing and addressing these challenges early on can help you stay motivated and on track.Addressing Common Beginner Frustrations and ObstaclesInitial Difficulty: It's common for beginners to feel overwhelmed by the complexity of learning an instrument. Remember that everyone starts somewhere, and progress comes with time and practice.Plateaus: Hitting a plateau where progress seems to stall can be discouraging. Try to vary your practice routine or take on new challenges to push through these periods.Physical Discomfort: Some instruments require developing specific muscle groups or calluses, which can be uncomfortable at first. Proper technique and gradual practice can help mitigate this.Strategies for Staying MotivatedSet Clear Goals: Having clear, achievable goals gives you something to strive for and helps measure your progress.Celebrate Small Wins: Acknowledge and celebrate small milestones, whether it's mastering a difficult passage or completing a piece.Find Inspiration: Listen to your favorite music, attend concerts, or watch performances to stay inspired and remind yourself why you love music.Importance of Patience and PerseveranceAccepting Mistakes: Understand that making mistakes is part of the learning process. Use them as opportunities to learn and improve.Persistence: Keep a positive attitude and stay committed, even when progress feels slow. Persistence is key to overcoming challenges and achieving your goals.Support System: Engage with fellow students, join music groups, or find a practice buddy. A support system can provide encouragement and make the journey more enjoyable.The Role of Parents and FamilyParents and family play a crucial role in supporting a beginner's musical journey. Their encouragement and involvement can make a significant difference in the student's progress and enjoyment of learning music.How Family Can Support a Beginner's Musical JourneyEncouragement: Regularly show interest and enthusiasm in the student's progress. Celebrate their achievements and provide positive reinforcement.Active Involvement: Attend lessons, practice sessions, and performances when possible. Your presence and involvement can boost the student's confidence and motivation.Providing Resources: Ensure that the student has the necessary resources, such as a suitable instrument, practice space, and learning materials. This helps create an optimal learning environment.Encouraging Practice and Celebrating ProgressSet Practice Goals: Help the student set realistic practice goals and create a structured practice schedule. This establishes a routine and encourages consistent practice.Monitor Progress: Keep track of the student's progress and provide feedback. Regularly reviewing what they've learned reinforces their skills and highlights areas for improvement.Celebrate Achievements: Celebrate milestones and achievements, no matter how small. This reinforces positive behavior and keeps the student motivated.Creating a Positive and Supportive Learning EnvironmentEliminate Distractions: Create a practice area that is free from distractions. A quiet and comfortable space can significantly enhance the quality of practice sessions.Encourage Open Communication: Maintain open communication with the student and their teacher. This ensures that any concerns or challenges are addressed promptly.Foster a Love for Music: Encourage the student to explore different genres and styles of music. A love for music nurtures intrinsic motivation and a lifelong appreciation for the art form.Craft Music's Approach to Teaching BeginnersCraft Music takes pride in offering a personalized and comprehensive approach to teaching beginners. Our methods are designed to ensure that each student receives the best possible start to their musical journey.Overview of Craft Music's Tailored Lessons for BeginnersPersonalized Curriculum: We understand that each student is unique, with different interests, abilities, and learning styles. Our lessons are tailored to meet individual needs, ensuring that students stay engaged and motivated.Progressive Learning: Our curriculum is structured to provide a clear progression path. Students start with fundamental skills and gradually move on to more complex techniques and pieces as they advance.Focus on Fundamentals: We emphasize the importance of a strong foundation in music theory, technique, and reading music. These fundamentals are essential for long-term success and versatility in playing any instrument.Success Stories and Testimonials from Students of All AgesDiverse Student Base: We teach students of all ages, from young children to adults and seniors. Our inclusive approach ensures that everyone can benefit from the joy of learning music.Student Achievements: Share inspiring stories of students who have made significant progress, overcome challenges, and achieved their musical goals. Testimonials high